Baba Yetu

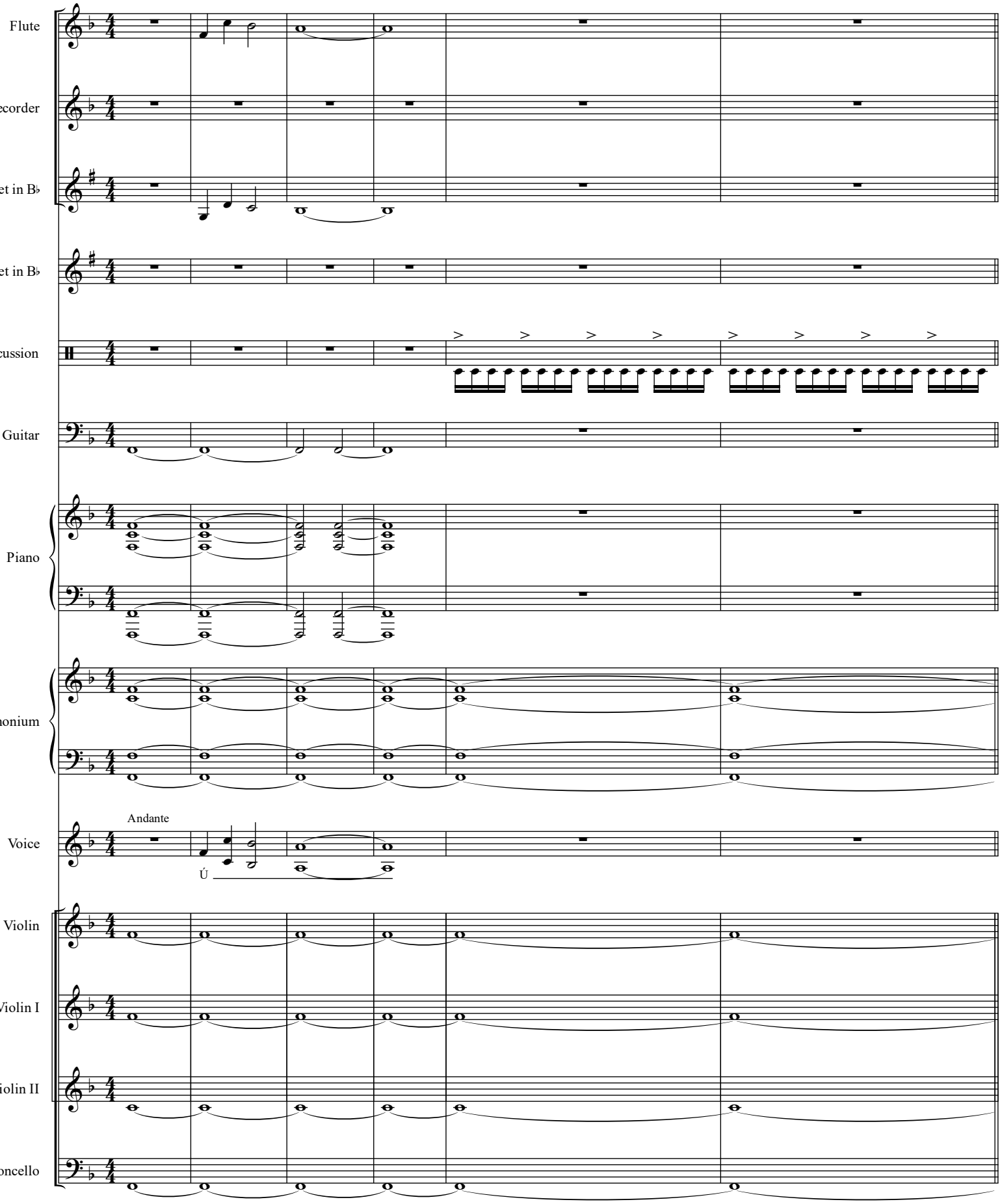

Detský orchester u saleziánov v Žiline

Martin Krška (november 2019)

A

Fl.

S. Rec.

B♭ Cl.

B♭ Tpt.

Perc.

Bass

Pno.

Hrmn.

Ba ba ye - tu,-ye - tu - li-ye - mbin - gu - ni - ye - tu,-ye - tu - a-min - a! - Ba - ba - ye - tu-ye - tu - uli-ye - m - ji - na - la - ko-e - li - tu-ku - zwe

Vln.

Vln. I

Vln. II

Vc.

Fl.

S. Rec.

B♭ Cl.

B♭ Tpt.

Perc.

Bass

Pno.

Hrmn.

Ba - ba - ye - tu - ye - tu - uli - ye - mbin - gu - ni - ye - tu - ye - tu - a - mi - na! -

Vln.

Vln. I

Vln. II

Vc.

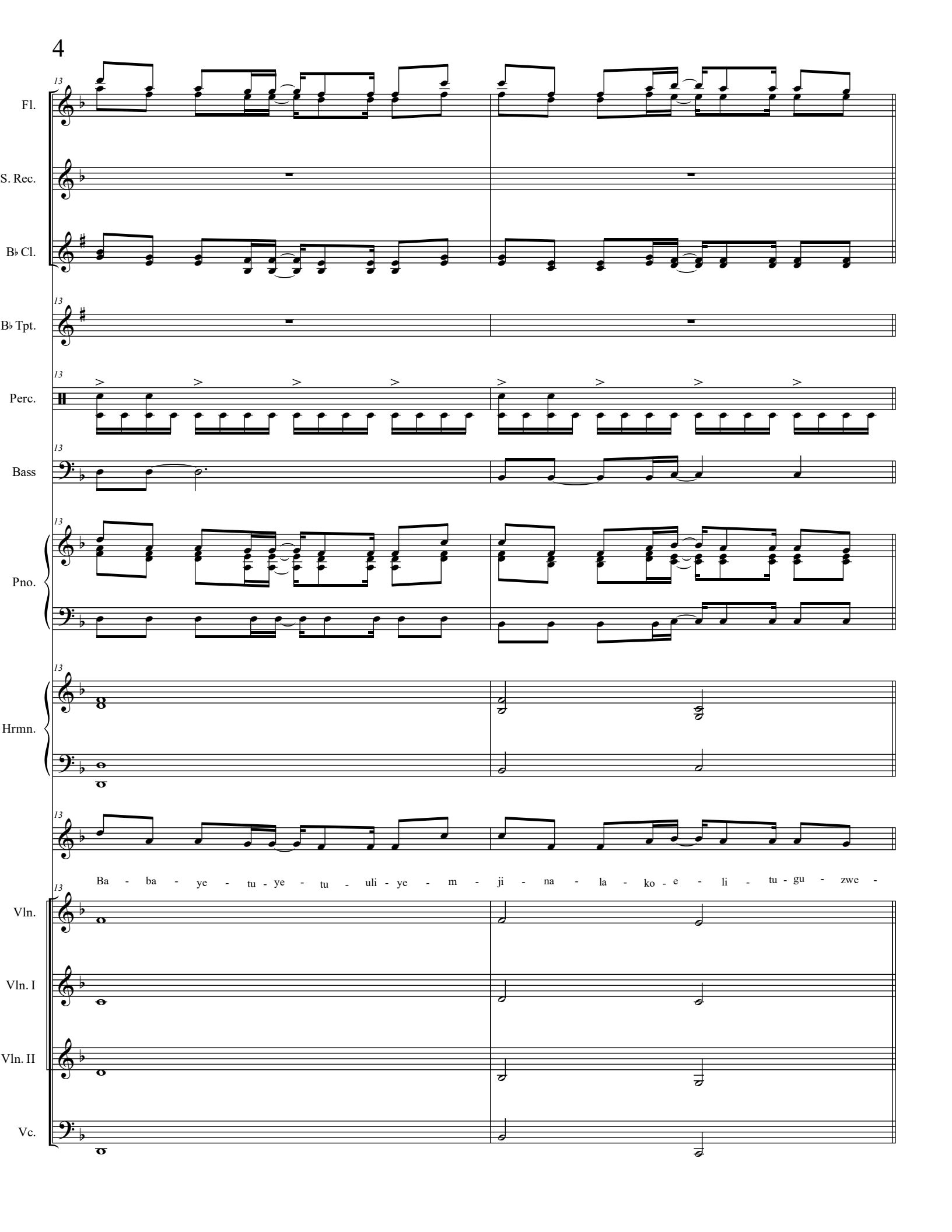
13
Fl.
S. Rec.
B♭ Cl.
B♭ Tpt.
Perc.
Bass
Pno.
Hrmn.
Ba - ba - ye - tu - ye - tu - uli - ye - m - ji - na - la - ko - e - li - tu - gu - zwe -
Vln.
Vln. I
Vln. II
Vc.

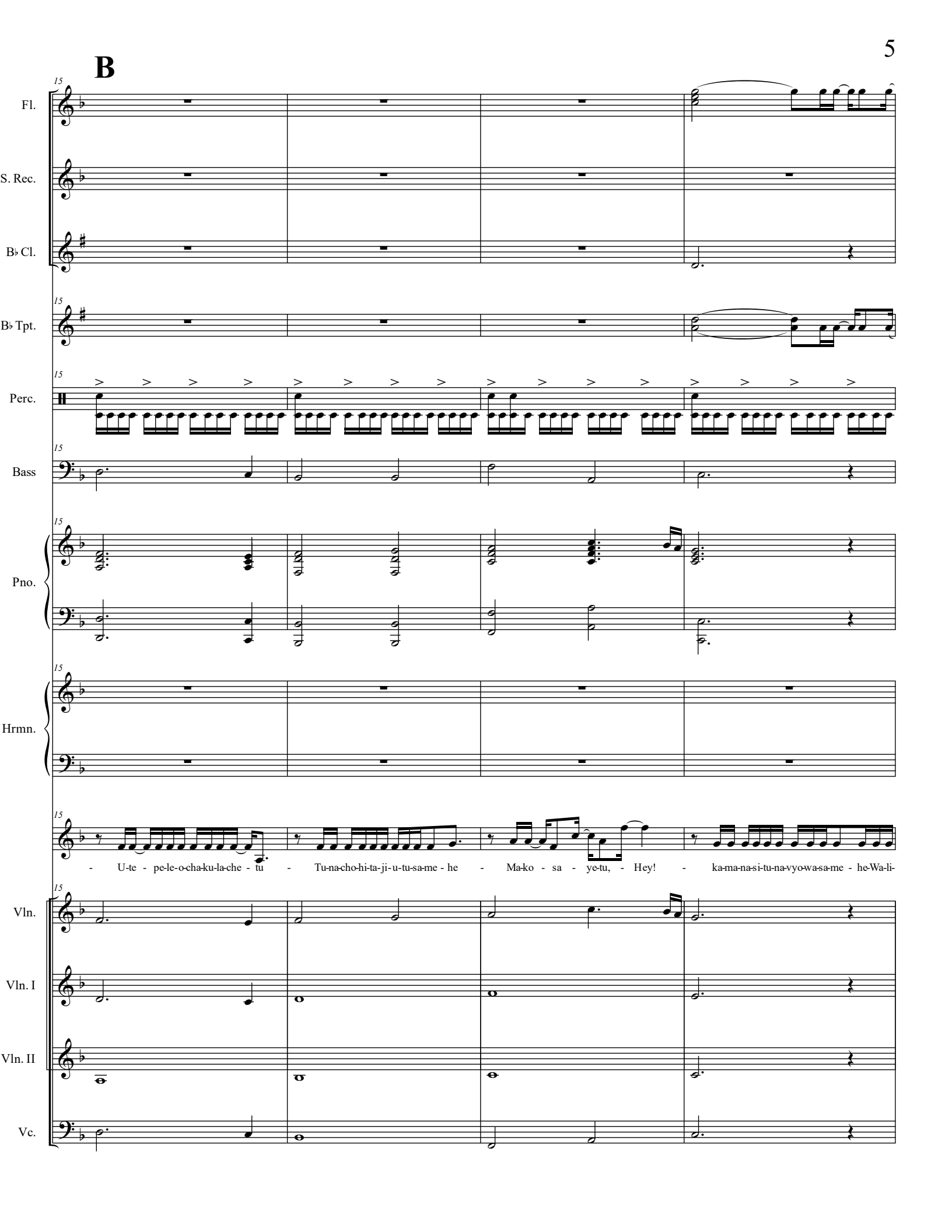
B
15
Fl.
S. Rec.
B♭ Cl.
B♭ Tpt.
Perc.
Bass
Pno.
Hrmn.
- U-te - pe-le-o-cha-ku-la-che - tu - Tu-na-cho-hi-ta-ji-u-tu-sa-me - he - Ma-ko - sa - ye-tu, - Hey! - ka-ma-na-si-tu-na-vyo-wa-sa-me - he-Wa-li-
Vln.
Vln. I
Vln. II
Vc.

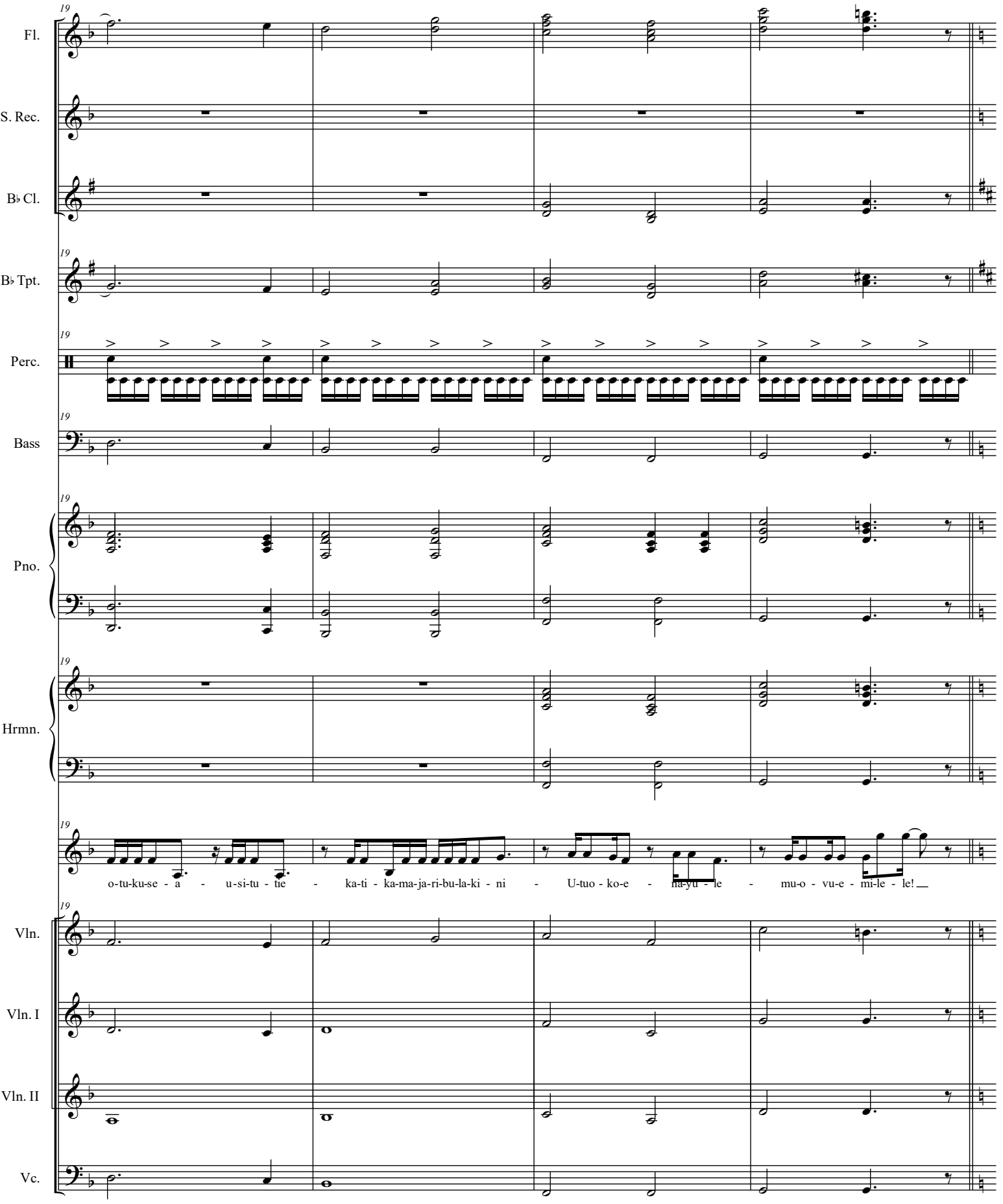
19
Fl.
S. Rec.
B♭ Cl.
B♭ Tpt.
Perc.
Bass
Pno.
Hrmn.
o-tu-ku-se - a - u-si-tu - tie - ka-ti - ka-ma-ja-ri-bu-la-ki - ni - U-tuo - ko-e - na-yu - le - mu-o - vu-e - mi-le - le!
Vln.
Vln. I
Vln. II
Vc.

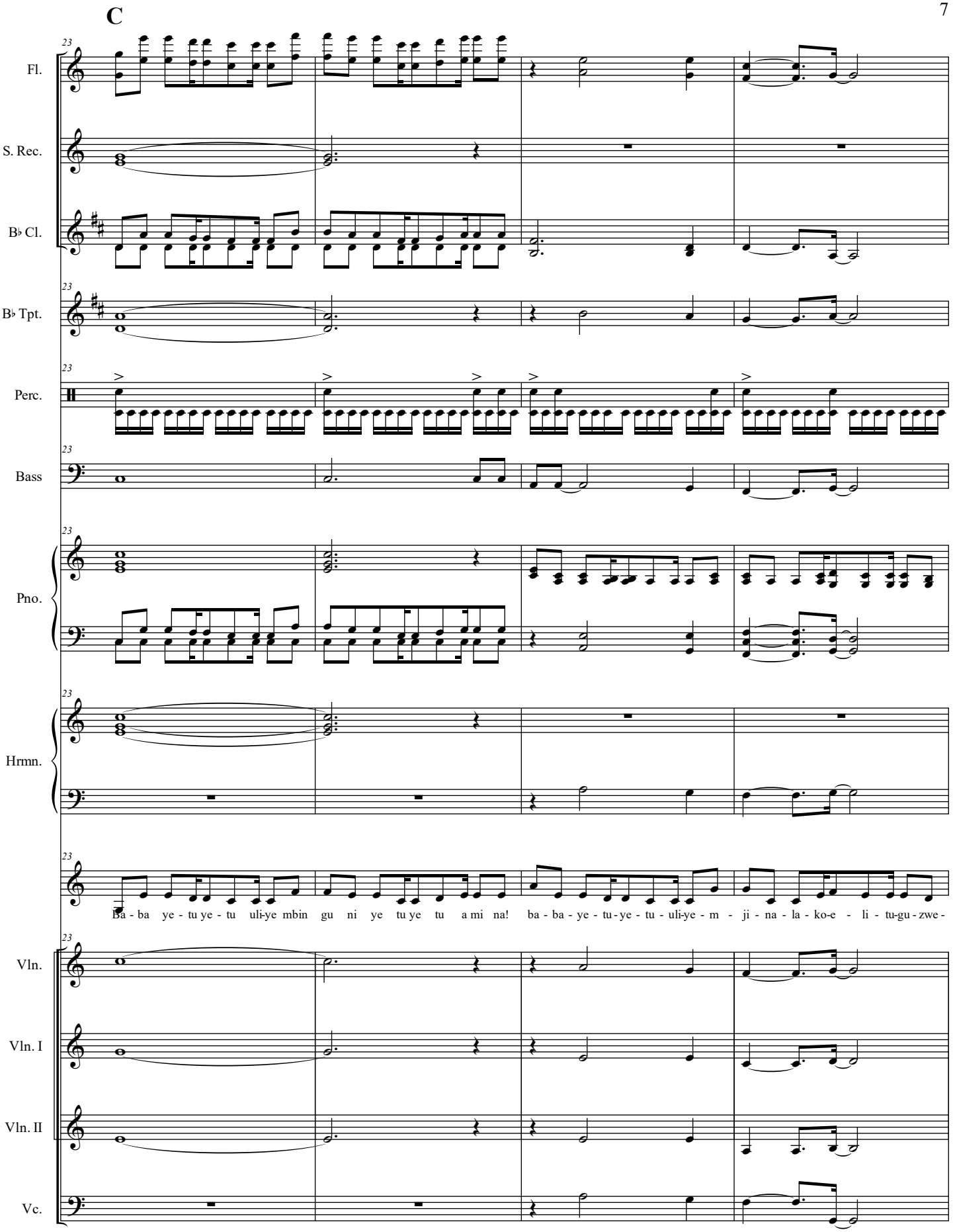
C
23
Fl.
S. Rec.
B♭ Cl.
B♭ Tpt.
Perc.
Bass
Pno.
Hrmn.
Ba - ba ye - tu ye - tu uli-ye mbin gu ni ye tu ye tu a mi na! ba - ba - ye - tu - ye - tu - uli-ye - m - ji - na - la - ko-e - li - tu-gu - zwe -
Vln.
Vln. I
Vln. II
Vc.

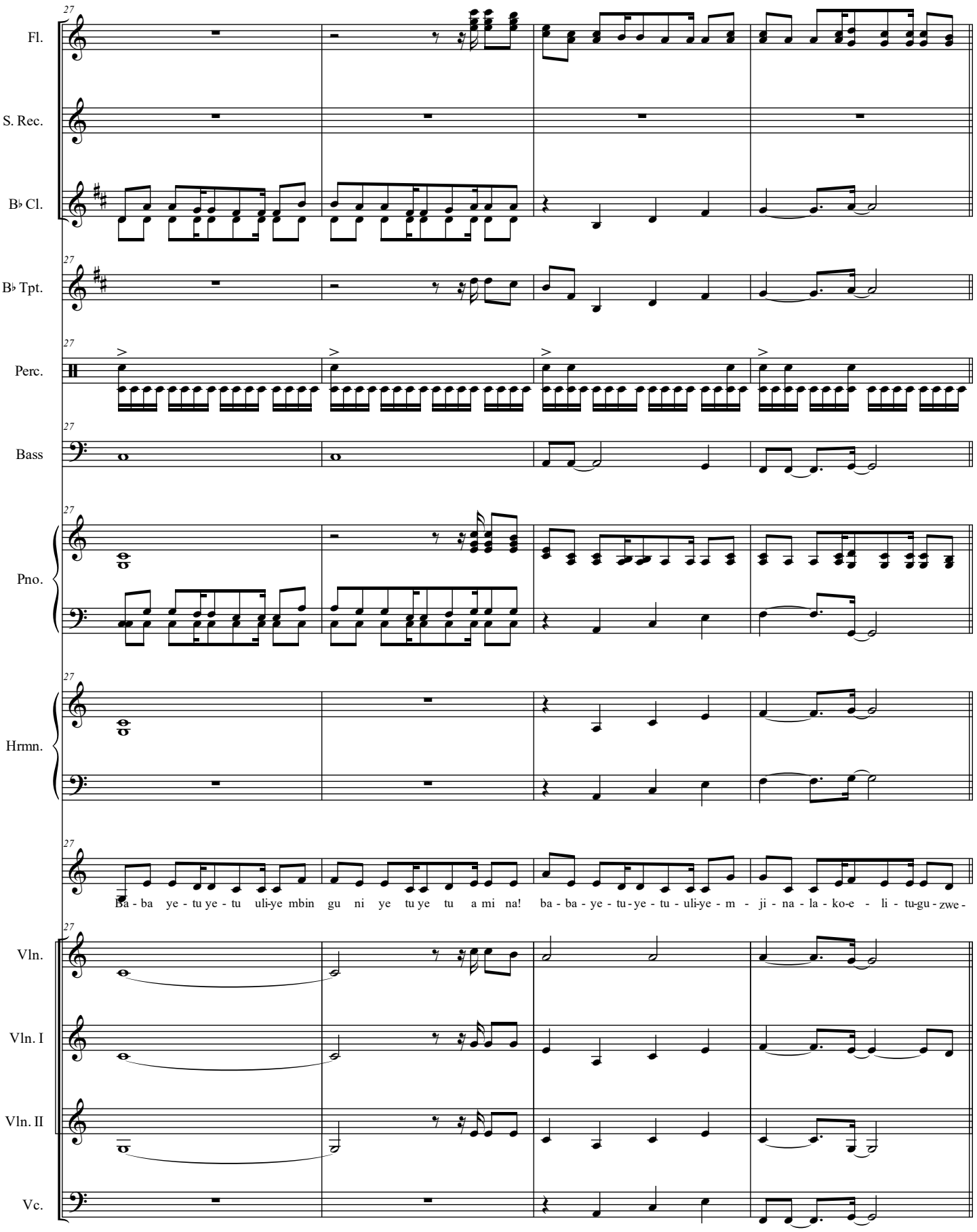
27
Fl.
S. Rec.
B♭ Cl.
B♭ Tpt.
Perc.
Bass
Pno.
Hrmn.
Ba - ba ye - tu ye - tu uli-ye mbin gu ni ye tu ye tu a mi na! ba - ba - ye - tu - ye - tu - uli-ye - m - ji - na - la - ko-e - li - tu-gu - zwe -
Vln.
Vln. I
Vln. II
Vc.

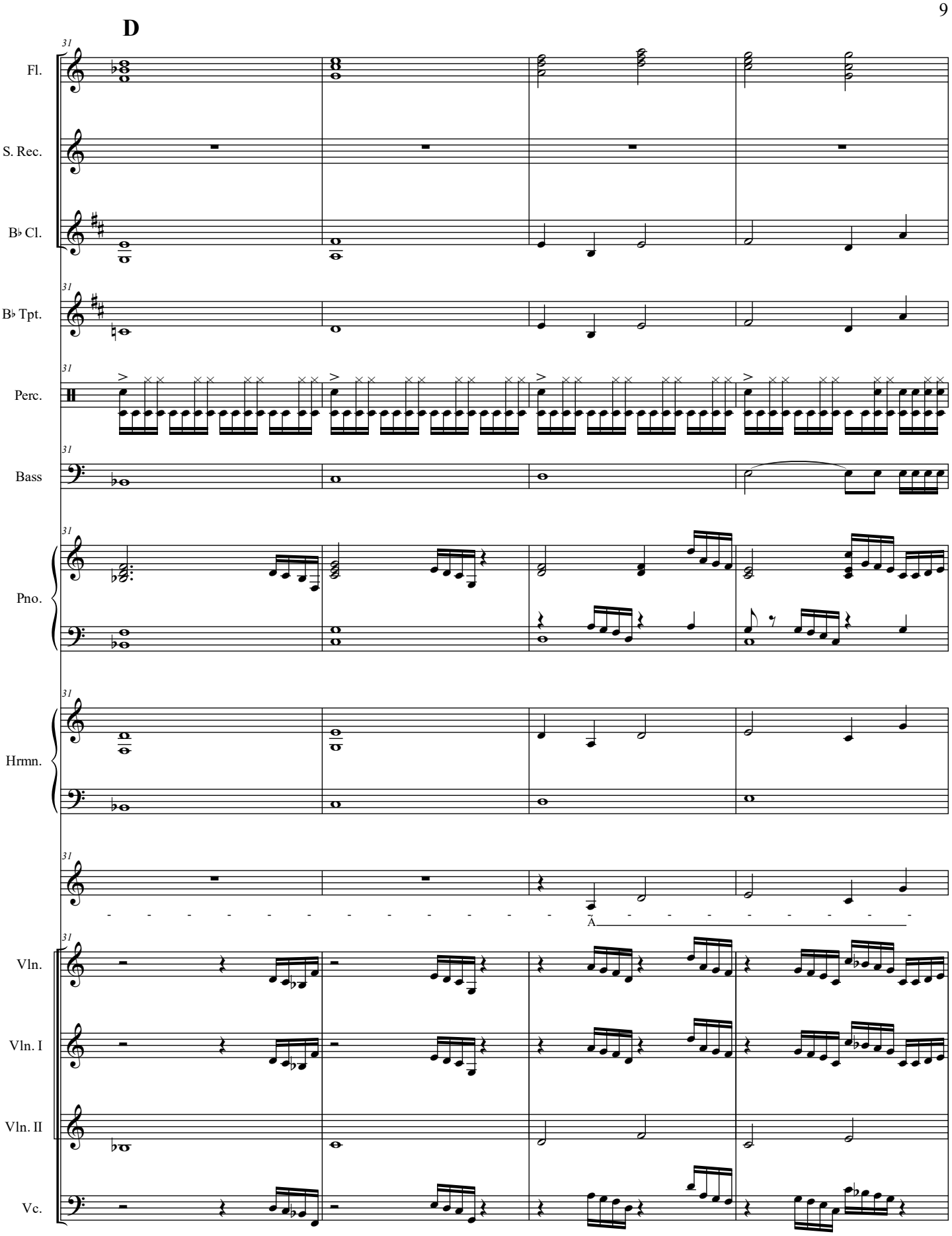
D
31
Fl.
S. Rec.
B♭ Cl.
B♭ Tpt.
Perc.
Bass
Pno.
Hrmn.
A
Vln.
Vln. I
Vln. II
Vc.

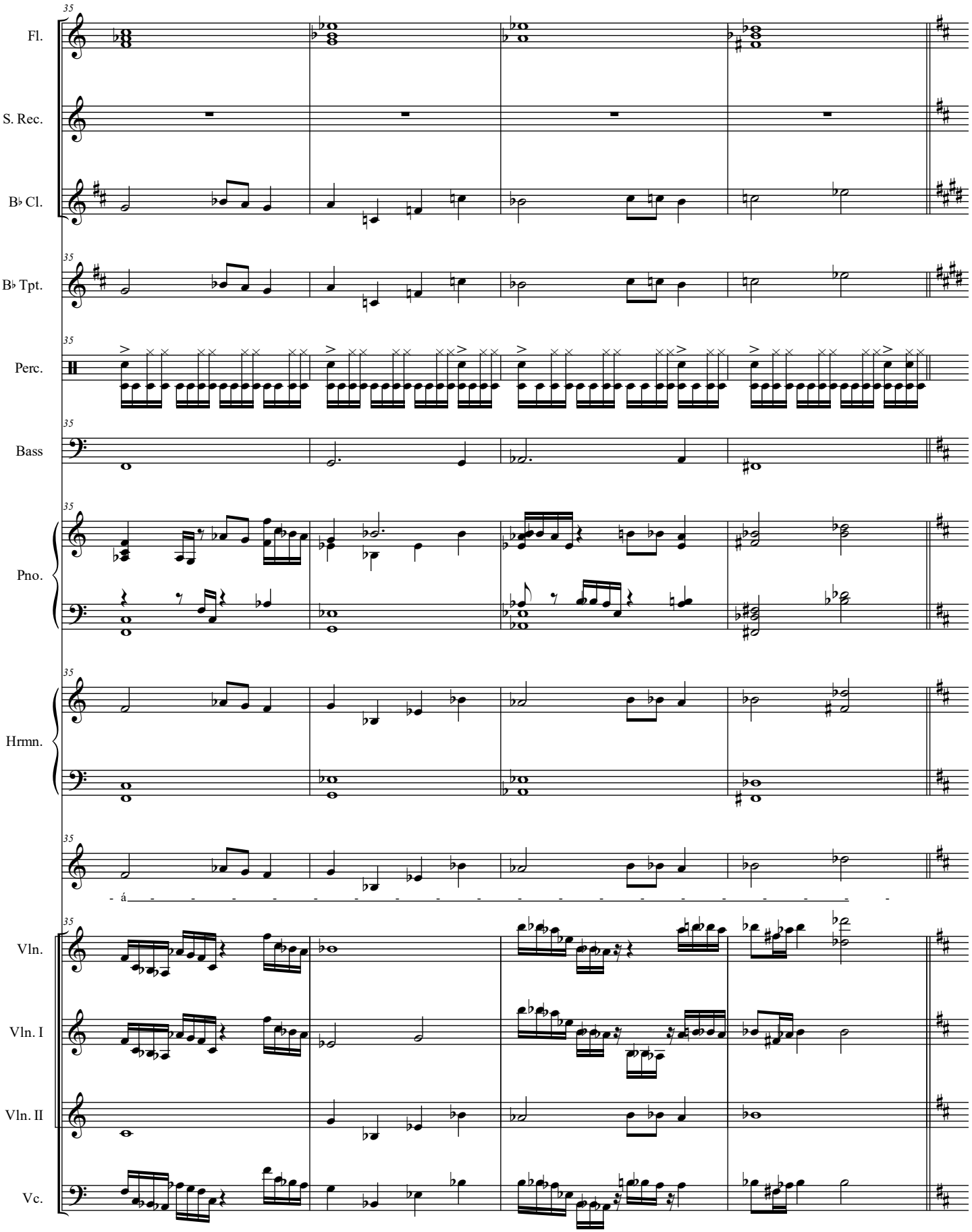
35
Fl.
S. Rec.
B♭ Cl.
B♭ Tpt.
Perc.
Bass
Pno.
Hrmn.
á
Vln.
Vln. I
Vln. II
Vc.

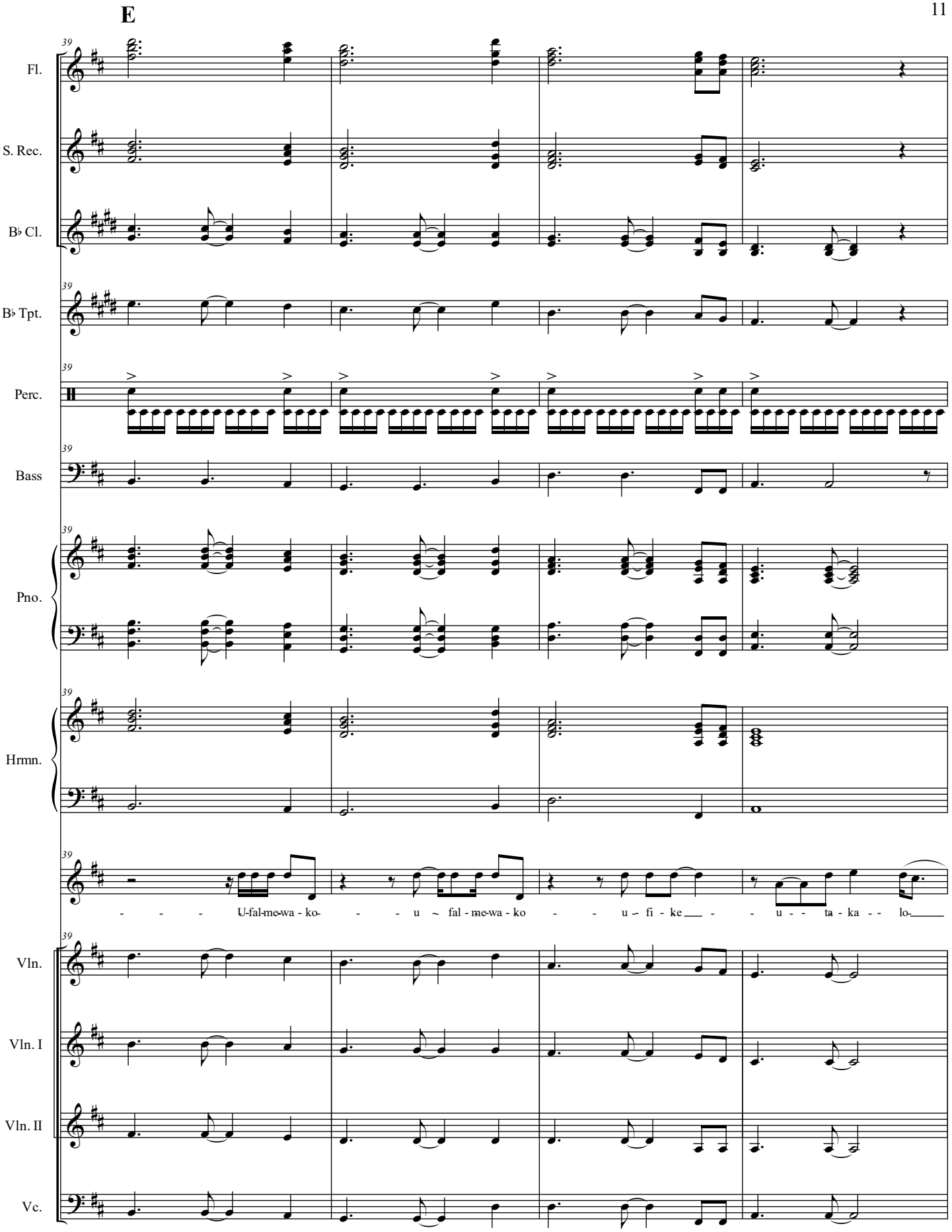
E
39
Fl.
S. Rec.
B♭ Cl.
B♭ Tpt.
Perc.
Bass
Pno.
Hrmn.
U-fal-me-wa - ko- - - u - fal - me-wa - ko - - u - fi - ke - - u - - ta - ka - - lo-
Vln.
Vln. I
Vln. II
Vc.

43

Fl.

S. Rec.

B♭ Cl.

B♭ Tpt.

Perc.

Bass

Pno.

Hrmn.

du- - - - ni - a - - - - - - mbin-gu - ni ah - - -

Vln.

Vln. I

Vln. II

Vc.

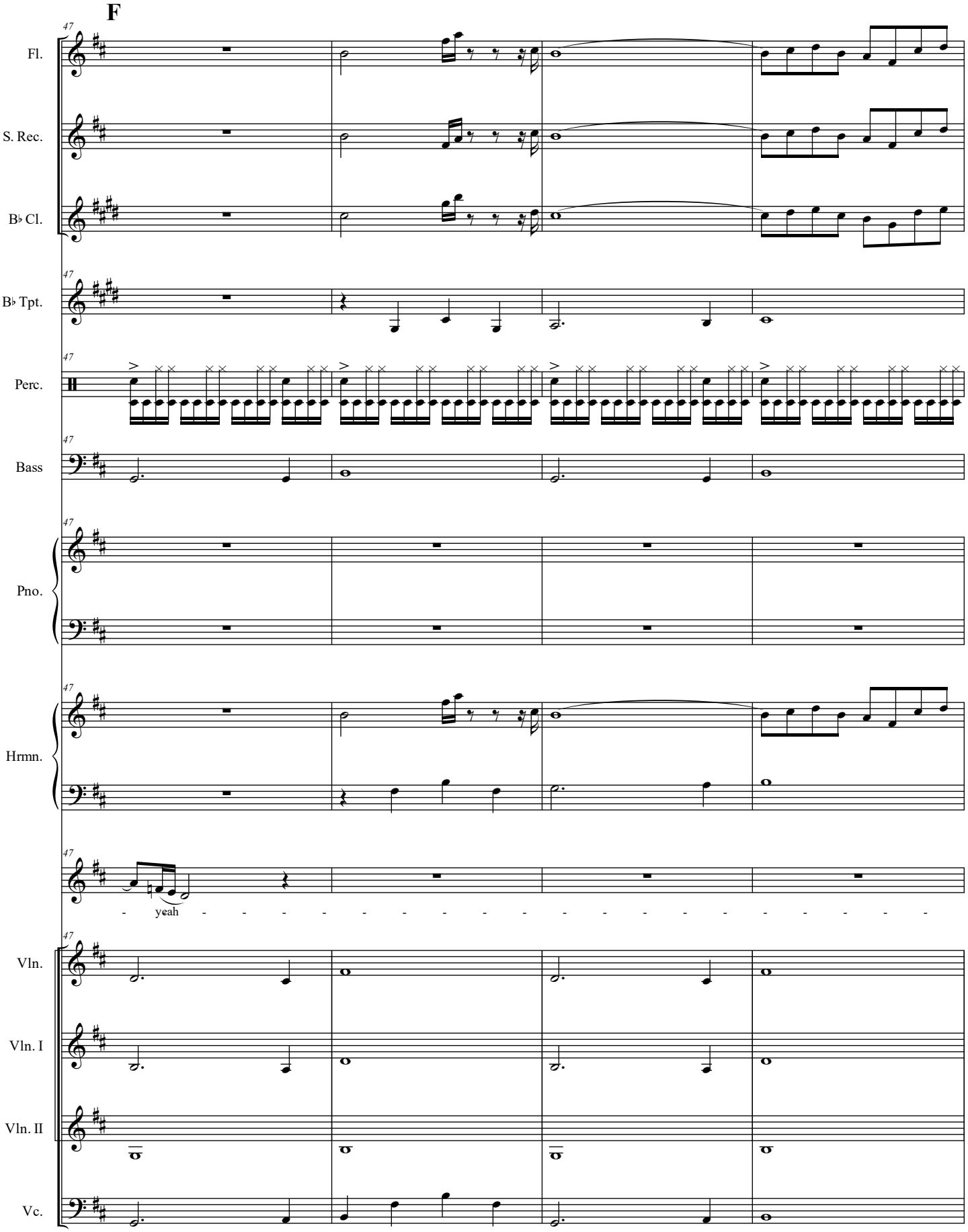
F
47
Fl.
S. Rec.
B♭ Cl.
B♭ Tpt.
Perc.
Bass
Pno.
Hrmn.
yeah
Vln.
Vln. I
Vln. II
Vc.

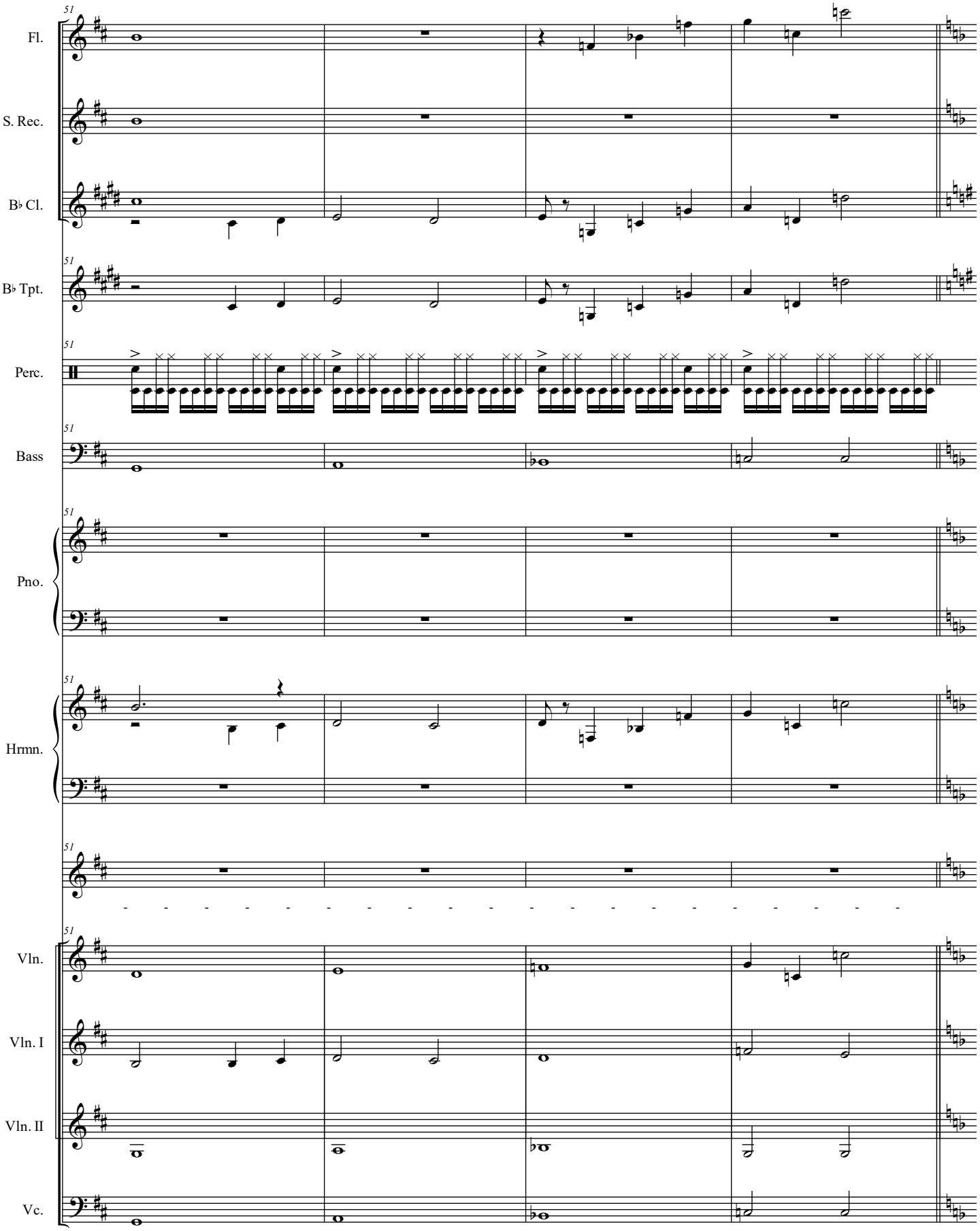
51
Fl.
S. Rec.
B♭ Cl.
B♭ Tpt.
Perc.
Bass
Pno.
Hrmn.
Vln.
Vln. I
Vln. II
Vc.

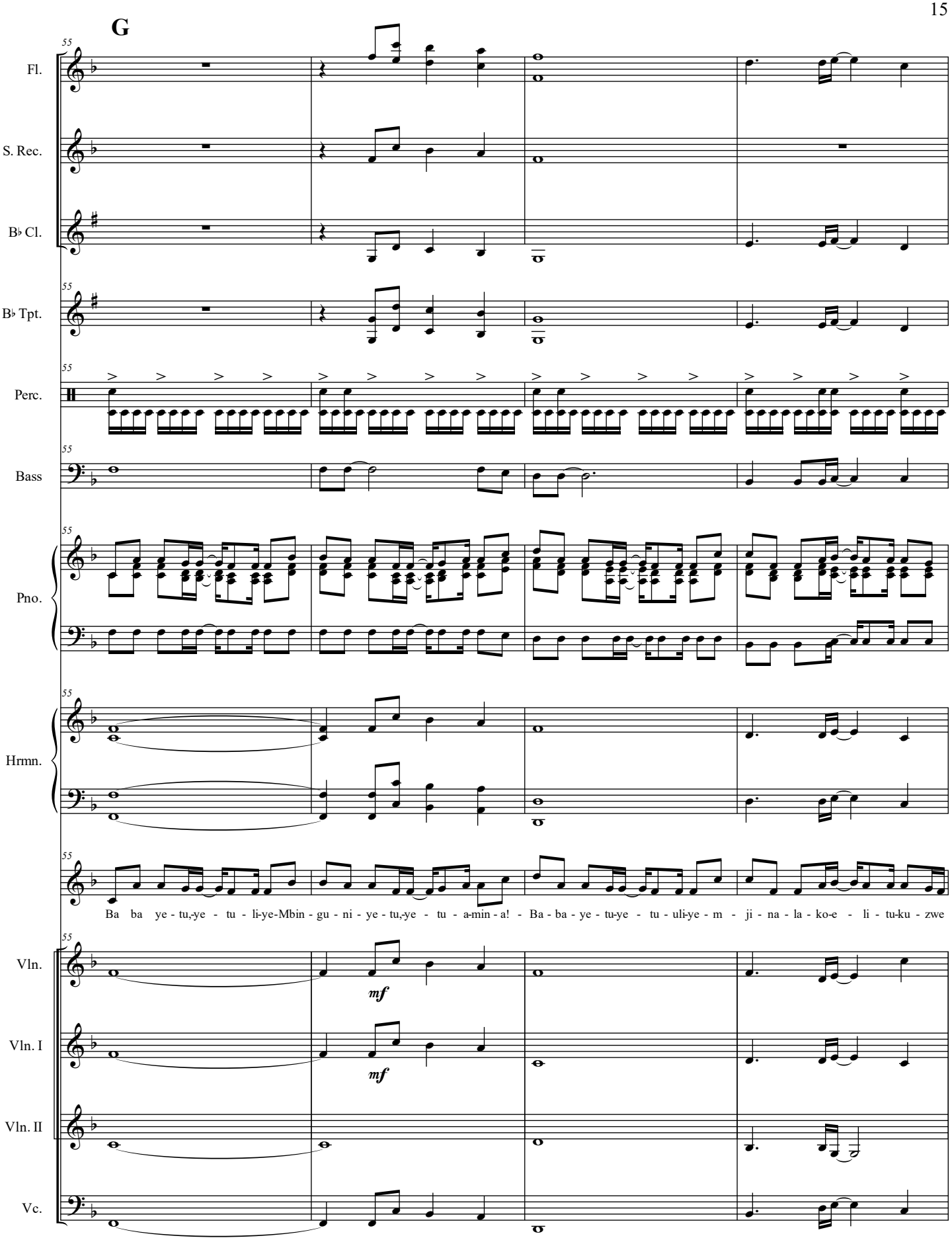
G
55
Fl.
S. Rec.
B♭ Cl.
B♭ Tpt.
Perc.
Bass
Pno.
Hrmn.
Ba ba ye - tu,-ye - tu - li-ye-Mbin - gu - ni - ye - tu,-ye - tu - a-min - a! - Ba - ba - ye - tu-ye - tu - uli-ye - m - ji - na - la - ko-e - li - tu-ku - zwe
Vln.
mf
Vln. I
mf
Vln. II
Vc.

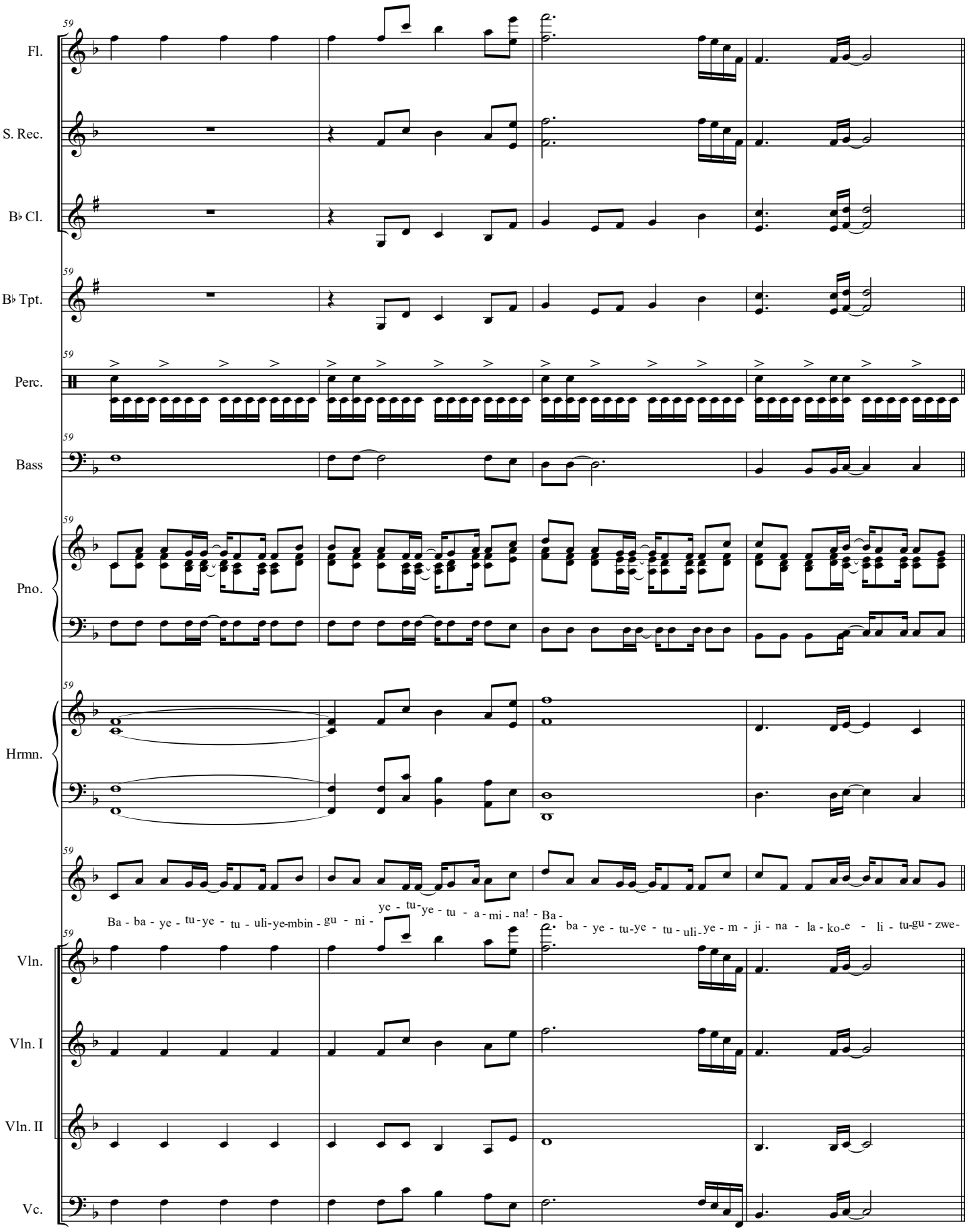
59
Fl.
S. Rec.
B♭ Cl.
B♭ Tpt.
Perc.
Bass
Pno.
Hrmn.
Vln.
Vln. I
Vln. II
Vc.
Ba - ba - ye - tu - ye - tu - uli - ye - mbin - gu - ni - ye - tu - ye - tu - a - mi - na! - Ba - ba - ye - tu - ye - tu - uli - ye - m - ji - na - la - ko - e - li - tu - gu - zwe -

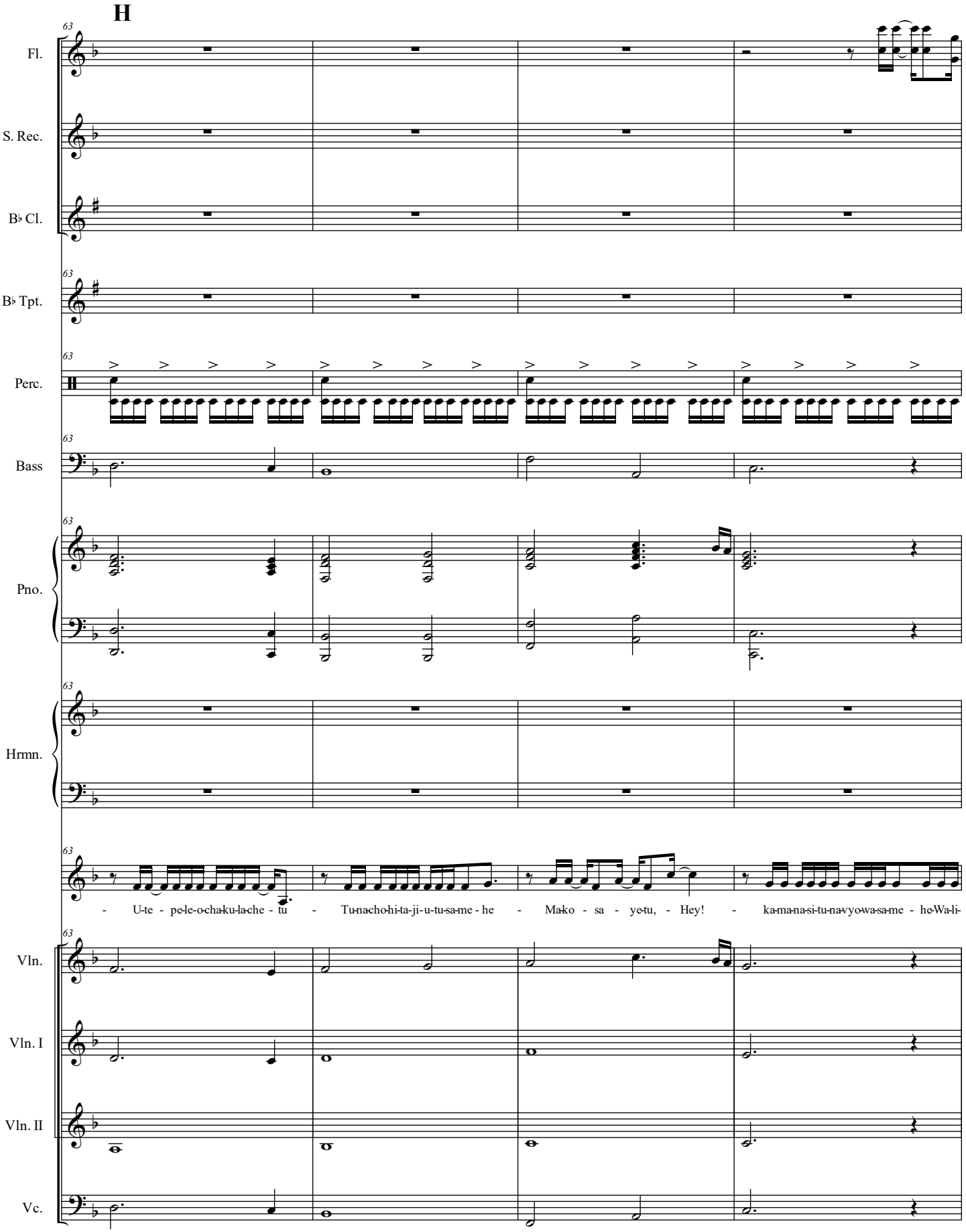
H
Fl.
S. Rec.
B♭ Cl.
B♭ Tpt.
Perc.
Bass
Pno.
Hrmn.
- U-te - pe-le-o-cha-ku-la-che - tu - Tu-na-cho-hi-ta-ji-u-tu-sa-me - he - Ma-ko - sa - ye-tu, - Hey! - ka-ma-na-si-tu-na-vyo-wa-sa-me - he-Wa-li-
Vln.
Vln. I
Vln. II
Vc.

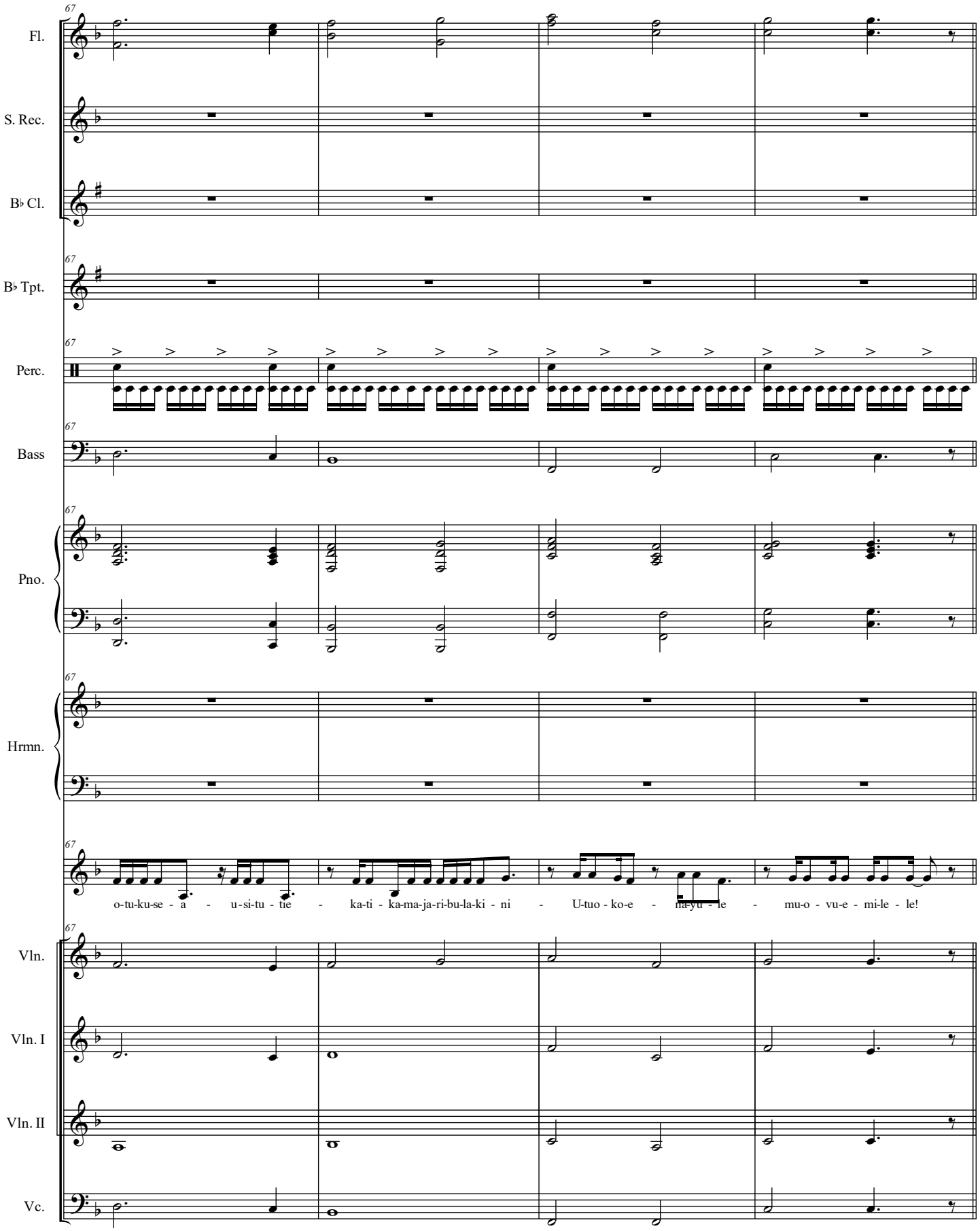
Fl.
S. Rec.
B♭ Cl.
B♭ Tpt.
Perc.
Bass
Pno.
Hrmn.
o-tu-ku-se - a - u-si-tu - tie - ka-ti - ka-ma-ja-ri-bu-la-ki - ni - U-tuo - ko-e - na-yu - le - mu-o - vu-e - mi-le - le!
Vln.
Vln. I
Vln. II
Vc.

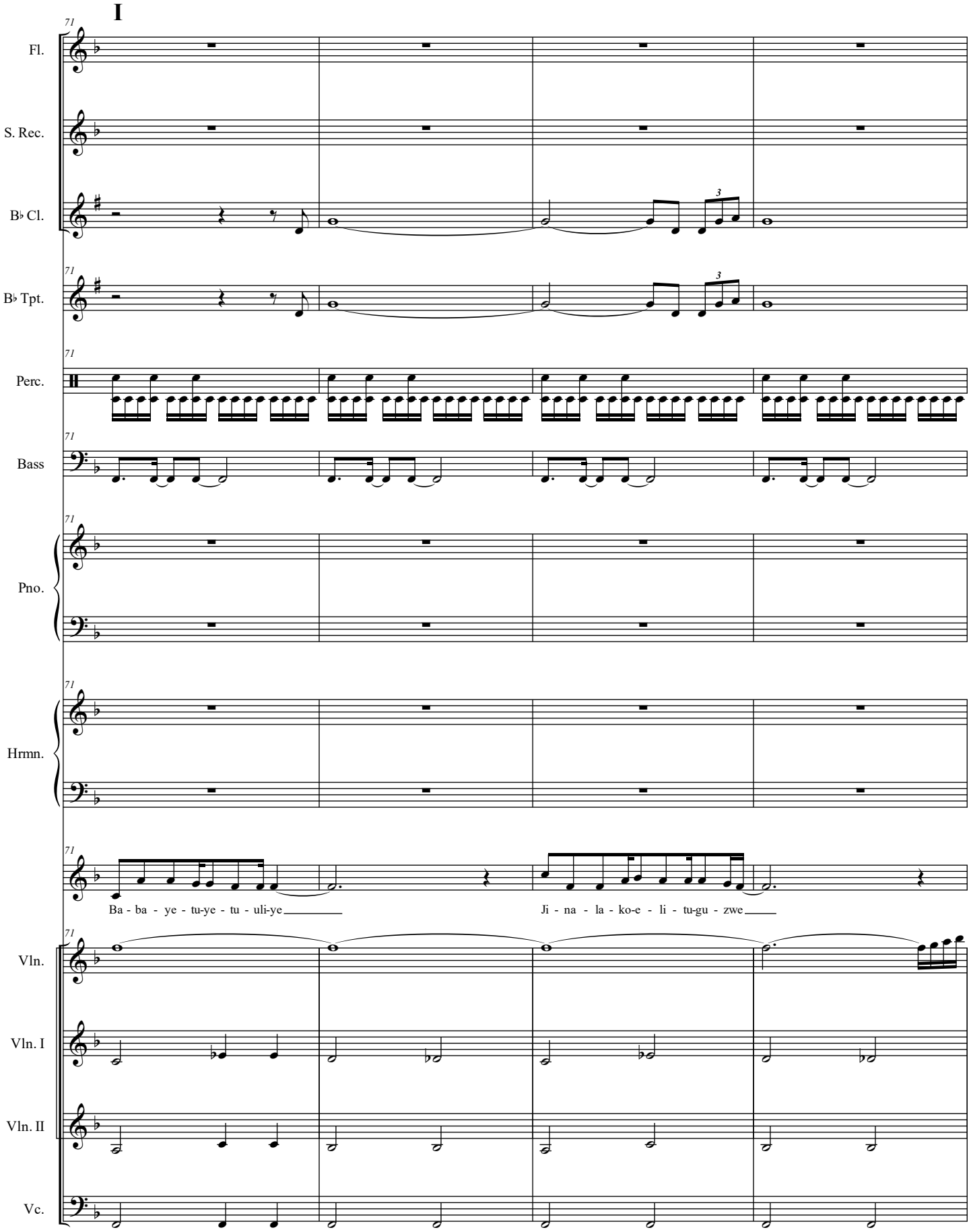
I
71
Fl.
S. Rec.
B♭ Cl.
B♭ Tpt.
Perc.
Bass
Pno.
Hrmn.
Ba - ba - ye - tu-ye - tu - uli-ye
Ji - na - la - ko-e - li - tu-gu - zwe
Vln.
Vln. I
Vln. II
Vc.

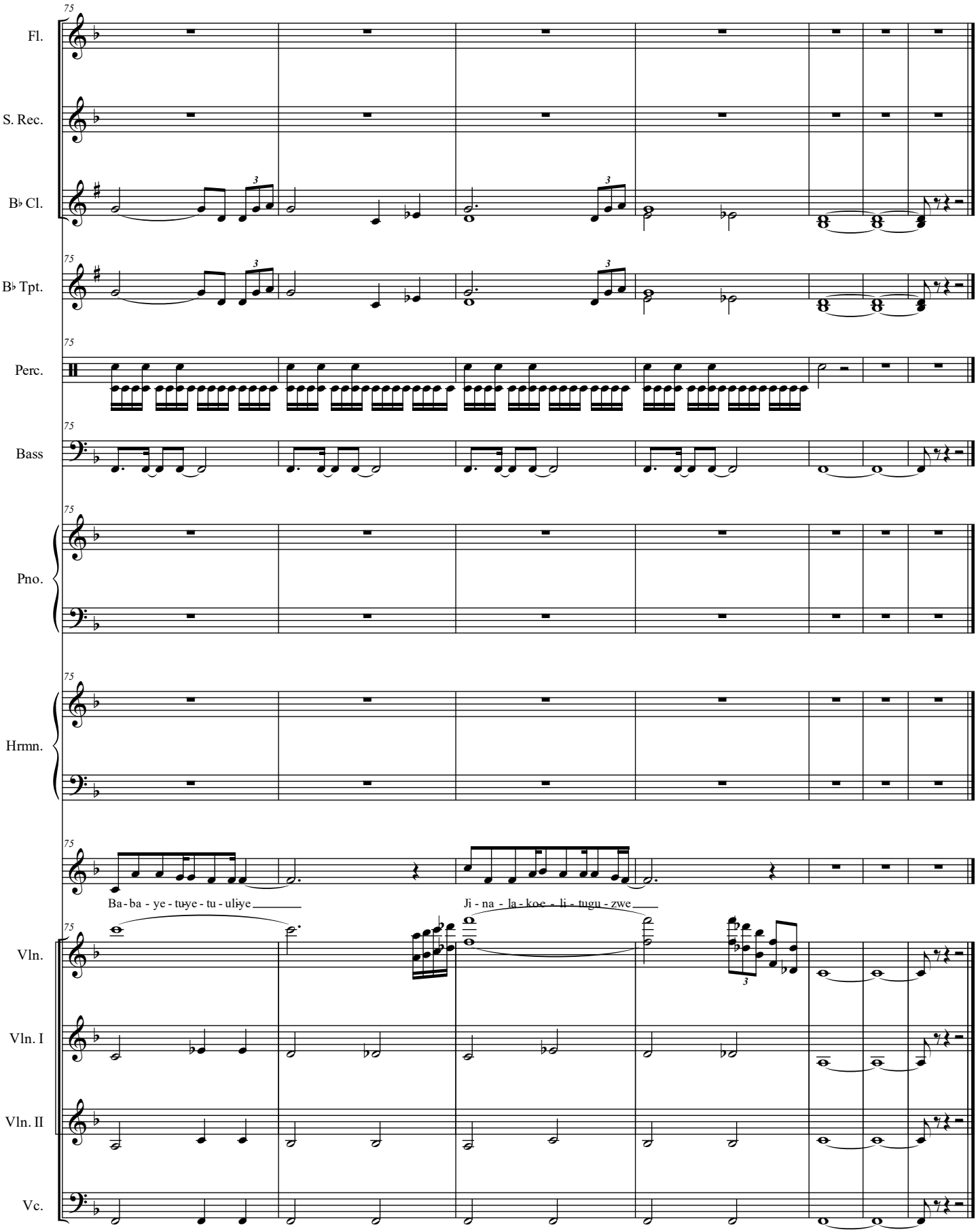
Fl.
S. Rec.
B♭ Cl.
B♭ Tpt.
Perc.
Bass
Pno.
Hrmn.
Ba - ba - ye - tu - ye - tu - uli - ye
Ji - na - la - koe - li - tugu - zwe
Vln.
Vln. I
Vln. II
Vc.